VISIT…

LANZAROTE Caliente.COM

A Little Girl From Little Rock.

Music by Jule Styne. Lyrics by Leo Robin

© Copyright 1949 Consolidated Music Publishers Incorporated.
Copyright renewed and assigned to Dorsey Brothers Music, USA.
Rights for the British Commonwealth of Nations (excluding Canada & Australasia),
the Republics of Eire and South Africa and Benelux countries controlled by

Moderately, not too fast

mf

G D7 G7 C

In my Park Av - e - nue Pent - house I'm so -

mp

A7 D7 G7

- phis - ti - cat - ed and smart, But a town down in the

C Cm G C Am D7 G

O - zarks is where I got my start.

Chorus – Moderately, not too fast

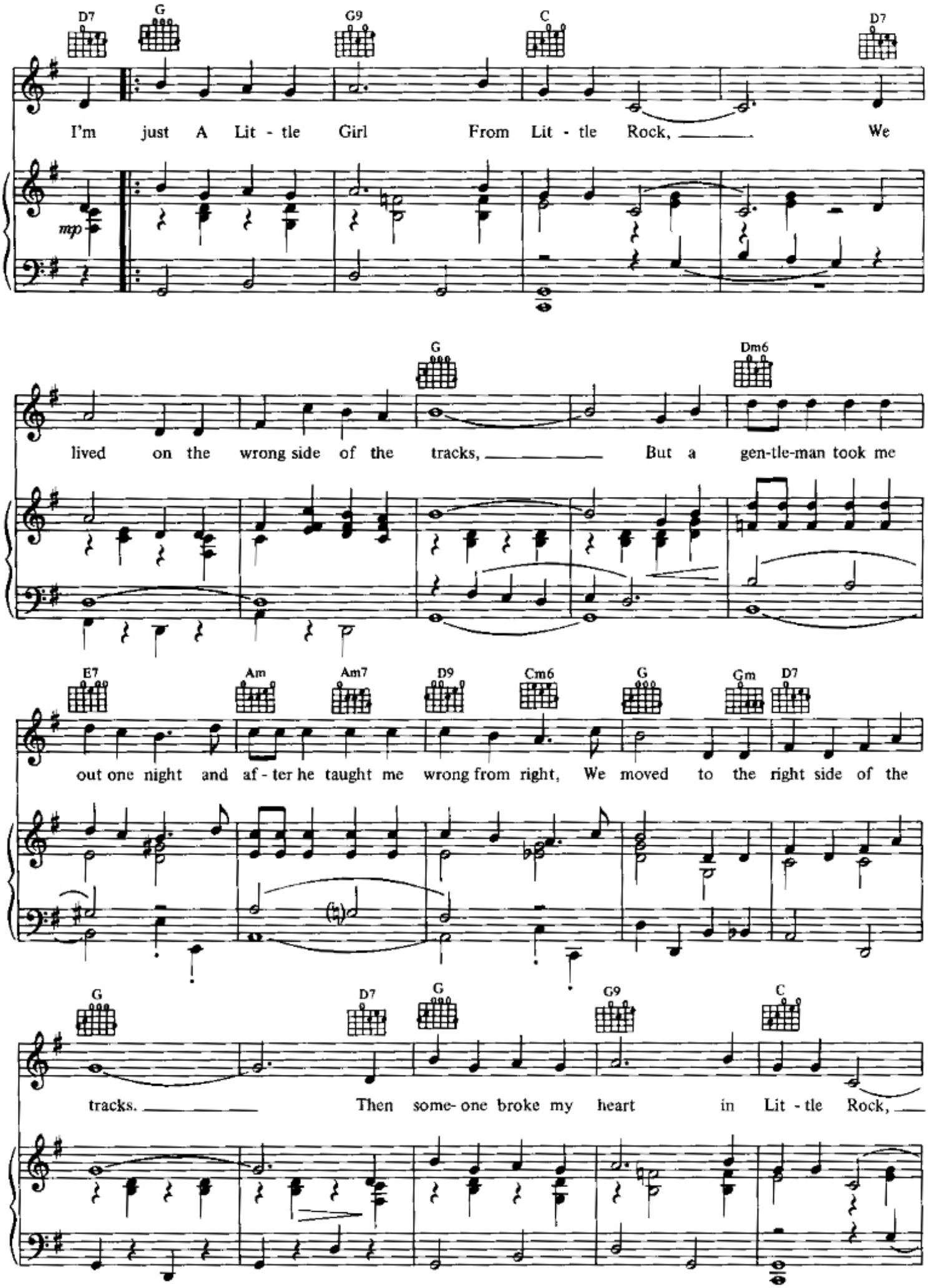

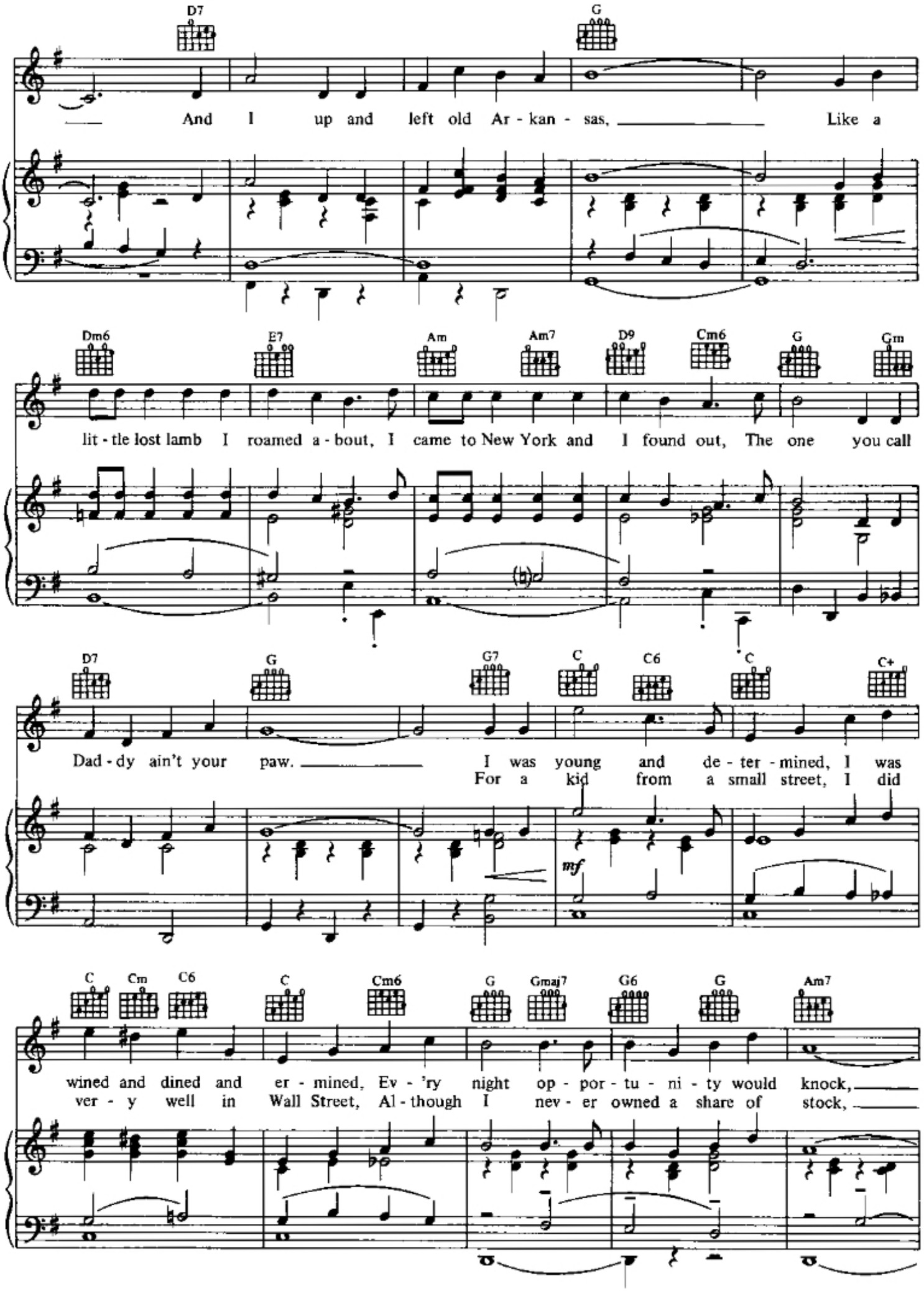
D7
G
And I up and left old Ar - kan - sas, Like a
Dm6
E7
Am
Am7
D9
Cm6
G
Gm
lit - tle lost lamb I roamed a - bout, I came to New York and I found out, The one you call
D7
G
G7
C
C6
C
C+
Dad - dy ain't your paw. I was young and de - ter - mined, I was
For a kid from a small street, I did
mf
C
Cm
C6
C
Cm6
G
Gmaj7
G6
G
Am7
wined and dined and er - mined, Ev - 'ry night op - por - tu - ni - ty would knock,
ver - y well in Wall Street, Al - though I nev - er owned a share of stock,

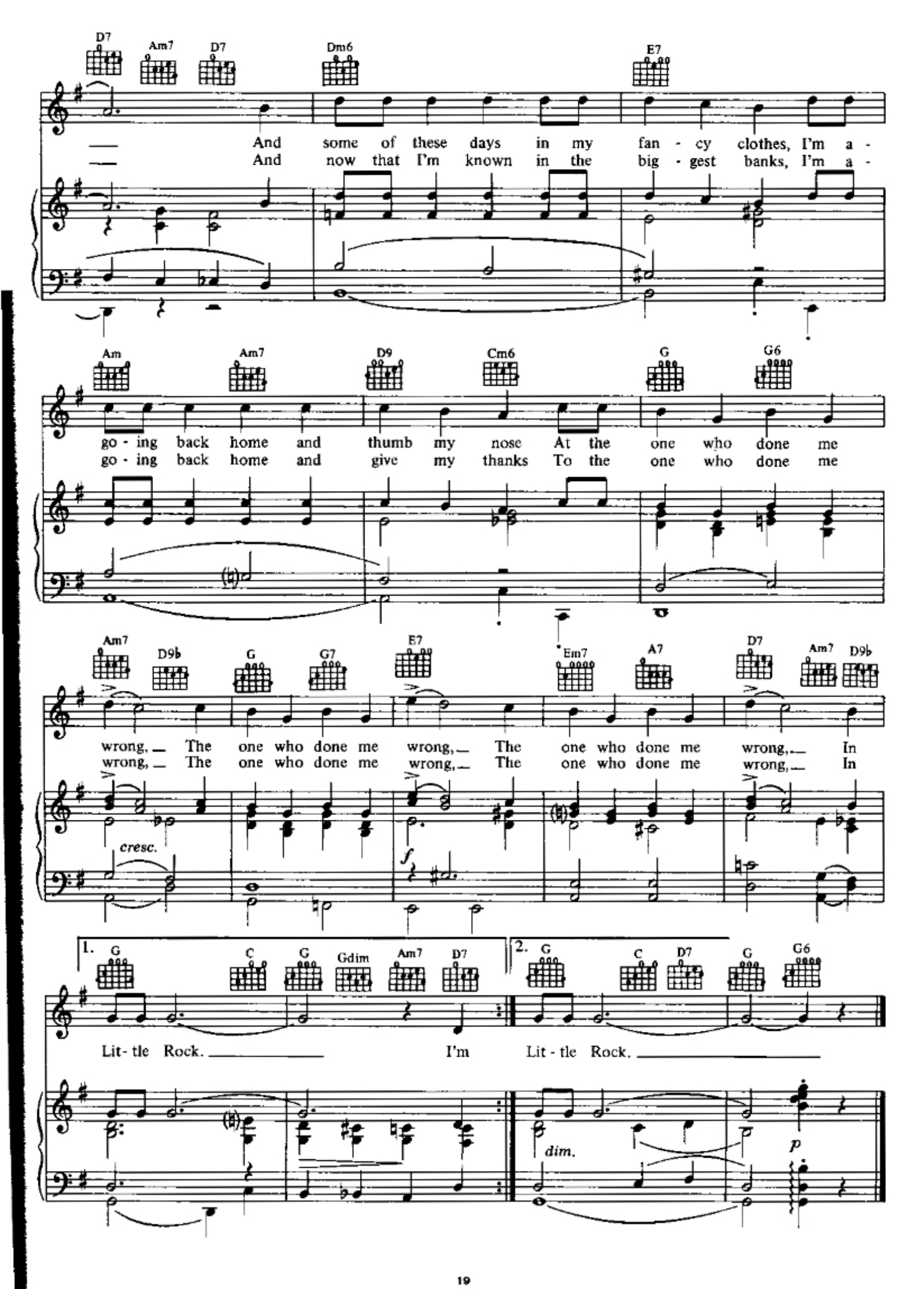
D7 Am7 D7 Dm6 E7
And some of these days in my fan - cy clothes, I'm a -
And now that I'm known in the big - gest banks, I'm a -
Am Am7 D9 Cm6 G G6
go - ing back home and thumb my nose At the one who done me
go - ing back home and give my thanks To the one who done me
Am7 D9b G G7 E7 Em7 A7 D7 Am7 D9b
wrong, The one who done me wrong, The one who done me wrong, In
wrong, The one who done me wrong, The one who done me wrong, In
cresc.
f
1. G C G Gdim Am7 D7
2. G C D7 G G6
Lit - tle Rock. I'm Lit - tle Rock.
dim.
p